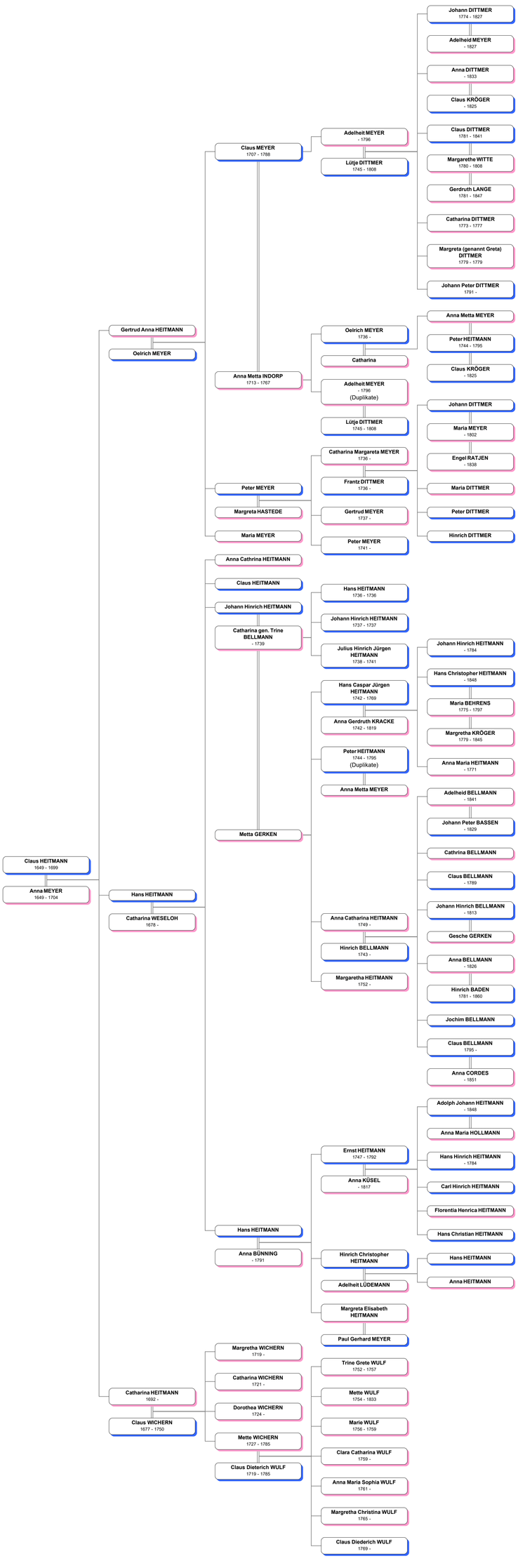Nachkommen von Claus HEITMANN